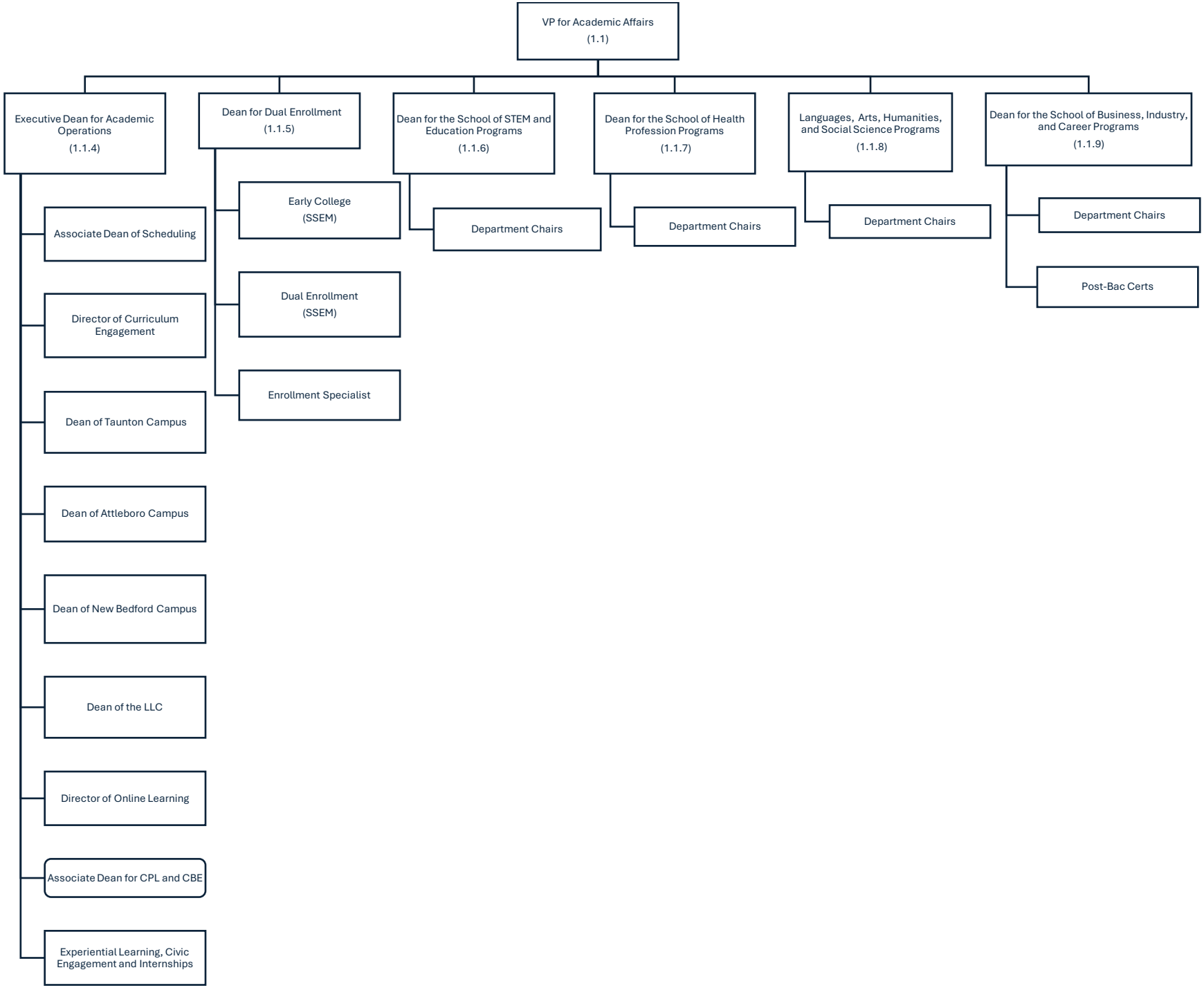
VP for Academic Affairs
(1.1)
Executive Dean for Academic Operations
(1.1.4)
Associate Dean of Scheduling
Director of Curriculum Engagement
Dean of Taunton Campus
Dean of Attleboro Campus
Dean of New Bedford Campus
Dean of the LLC
Director of Online Learning
Associate Dean for CPL and CBE
Experiential Learning, Civic Engagement and Internships
Dean for Dual Enrollment
(1.1.5)
Early College
(SSEM)
Dual Enrollment
(SSEM)
Enrollment Specialist
Dean for the School of STEM and Education Programs
(1.1.6)
Department Chairs
Dean for the School of Health Profession Programs
(1.1.7)
Department Chairs
Languages, Arts, Humanities, and Social Science Programs
(1.1.8)
Department Chairs
Dean for the School of Business, Industry, and Career Programs
(1.1.9)
Department Chairs
Post-Bac Certs

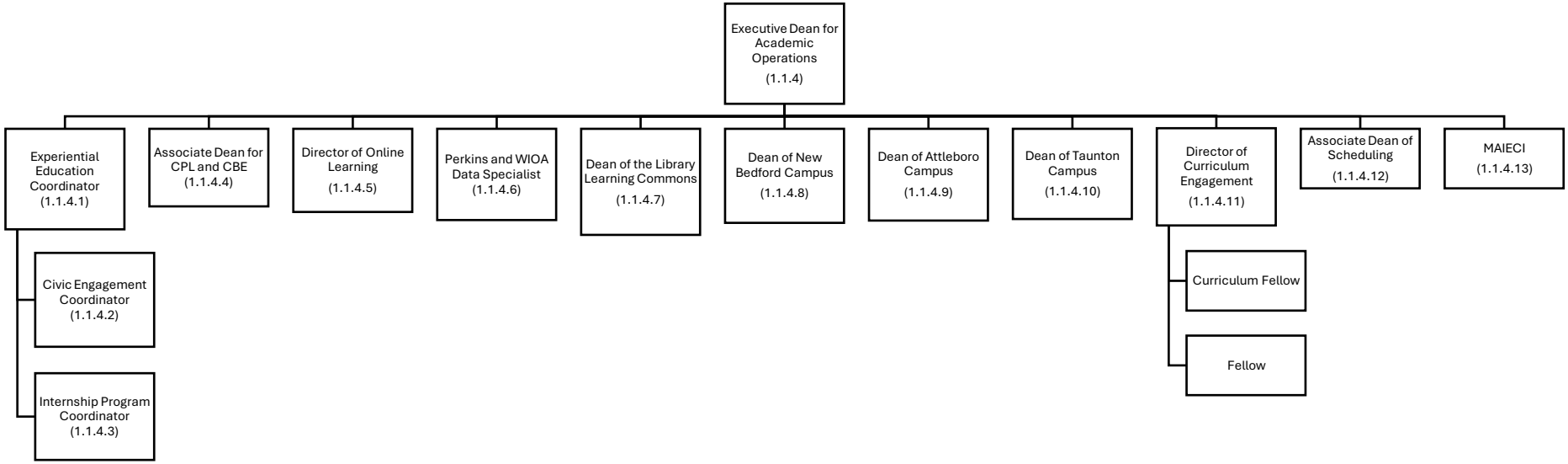
Executive Dean for Academic Operations (1.1.4)
Experiential Education Coordinator (1.1.4.1)
Civic Engagement Coordinator (1.1.4.2)
Internship Program Coordinator (1.1.4.3)
Associate Dean for CPL and CBE (1.1.4.4)
Director of Online Learning (1.1.4.5)
Perkins and WIOA Data Specialist (1.1.4.6)
Dean of the Library Learning Commons (1.1.4.7)
Dean of New Bedford Campus (1.1.4.8)
Dean of Attleboro Campus (1.1.4.9)
Dean of Taunton Campus (1.1.4.10)
Director of Curriculum Engagement (1.1.4.11)
Curriculum Fellow
Fellow
Associate Dean of Scheduling (1.1.4.12)
MAIECI (1.1.4.13)

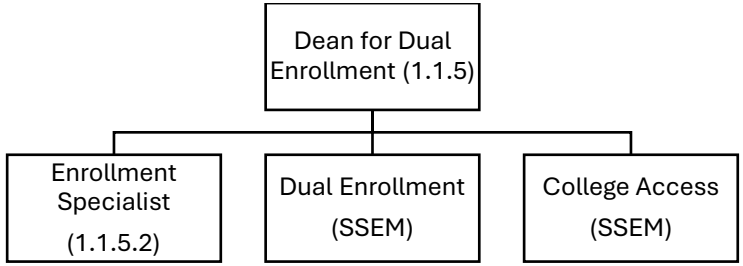
Dean for Dual Enrollment (1.1.5)
Enrollment Specialist (1.1.5.2)
Dual Enrollment (SSEM)
College Access (SSEM)

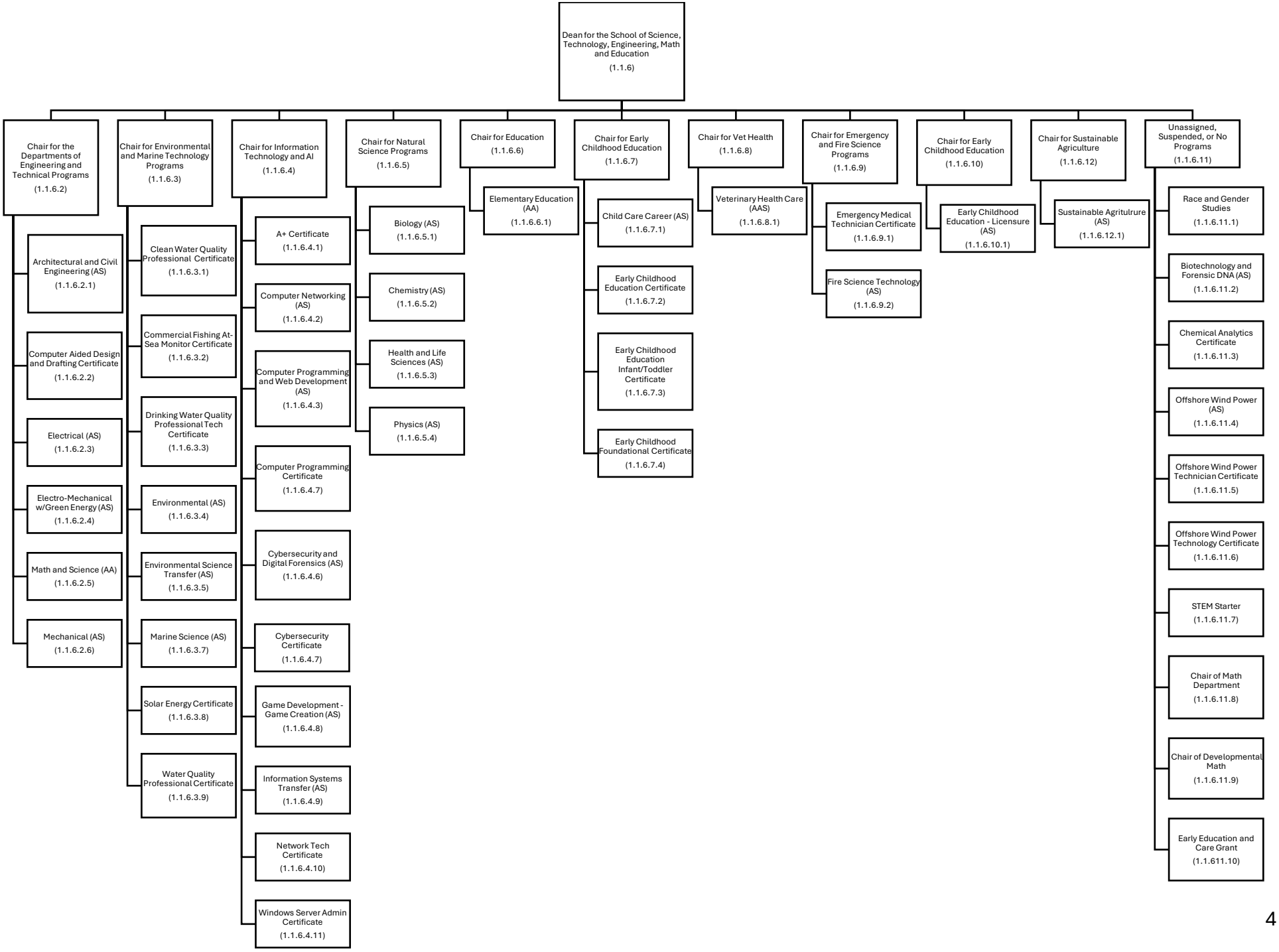
Dean for the School of Science, Technology, Engineering, Math and Education (1.1.6)
Chair for the Departments of Engineering and Technical Programs (1.1.6.2)
Architectural and Civil Engineering (AS) (1.1.6.2.1)
Computer Aided Design and Drafting Certificate (1.1.6.2.2)
Electrical (AS) (1.1.6.2.3)
Electro-Mechanical w/Green Energy (AS) (1.1.6.2.4)
Math and Science (AA) (1.1.6.2.5)
Mechanical (AS) (1.1.6.2.6)
Chair for Environmental and Marine Technology Programs (1.1.6.3)
Clean Water Quality Professional Certificate (1.1.6.3.1)
Commercial Fishing At-Sea Monitor Certificate (1.1.6.3.2)
Drinking Water Quality Professional Tech Certificate (1.1.6.3.3)
Environmental (AS) (1.1.6.3.4)
Environmental Science Transfer (AS) (1.1.6.3.5)
Marine Science (AS) (1.1.6.3.7)
Solar Energy Certificate (1.1.6.3.8)
Water Quality Professional Certificate (1.1.6.3.9)
Chair for Information Technology and AI (1.1.6.4)
A+ Certificate (1.1.6.4.1)
Computer Networking (AS) (1.1.6.4.2)
Computer Programming and Web Development (AS) (1.1.6.4.3)
Computer Programming Certificate (1.1.6.4.7)
Cybersecurity and Digital Forensics (AS) (1.1.6.4.6)
Cybersecurity Certificate (1.1.6.4.7)
Game Development - Game Creation (AS) (1.1.6.4.8)
Information Systems Transfer (AS) (1.1.6.4.9)
Network Tech Certificate (1.1.6.4.10)
Windows Server Admin Certificate (1.1.6.4.11)
Chair for Natural Science Programs (1.1.6.5)
Biology (AS) (1.1.6.5.1)
Chemistry (AS) (1.1.6.5.2)
Health and Life Sciences (AS) (1.1.6.5.3)
Physics (AS) (1.1.6.5.4)
Chair for Education (1.1.6.6)
Elementary Education (AA) (1.1.6.6.1)
Chair for Early Childhood Education (1.1.6.7)
Child Care Career (AS) (1.1.6.7.1)
Early Childhood Education Certificate (1.1.6.7.2)
Early Childhood Education Infant/Toddler Certificate (1.1.6.7.3)
Early Childhood Foundational Certificate (1.1.6.7.4)
Chair for Vet Health (1.1.6.8)
Veterinary Health Care (AAS) (1.1.6.8.1)
Chair for Emergency and Fire Science Programs (1.1.6.9)
Emergency Medical Technician Certificate (1.1.6.9.1)
Fire Science Technology (AS) (1.1.6.9.2)
Chair for Early Childhood Education (1.1.6.10)
Early Childhood Education - Licensure (AS) (1.1.6.10.1)
Chair for Sustainable Agriculture (1.1.6.12)
Sustainable Agritulrure (AS) (1.1.6.12.1)
Unassigned, Suspended, or No Programs (1.1.6.11)
Race and Gender Studies (1.1.6.11.1)
Biotechnology and Forensic DNA (AS) (1.1.6.11.2)
Chemical Analytics Certificate (1.1.6.11.3)
Offshore Wind Power (AS) (1.1.6.11.4)
Offshore Wind Power Technician Certificate (1.1.6.11.5)
Offshore Wind Power Technology Certificate (1.1.6.11.6)
STEM Starter (1.1.6.11.7)
Chair of Math Department (1.1.6.11.8)
Chair of Developmental Math (1.1.6.11.9)
Early Education and Care Grant (1.1.611.10)

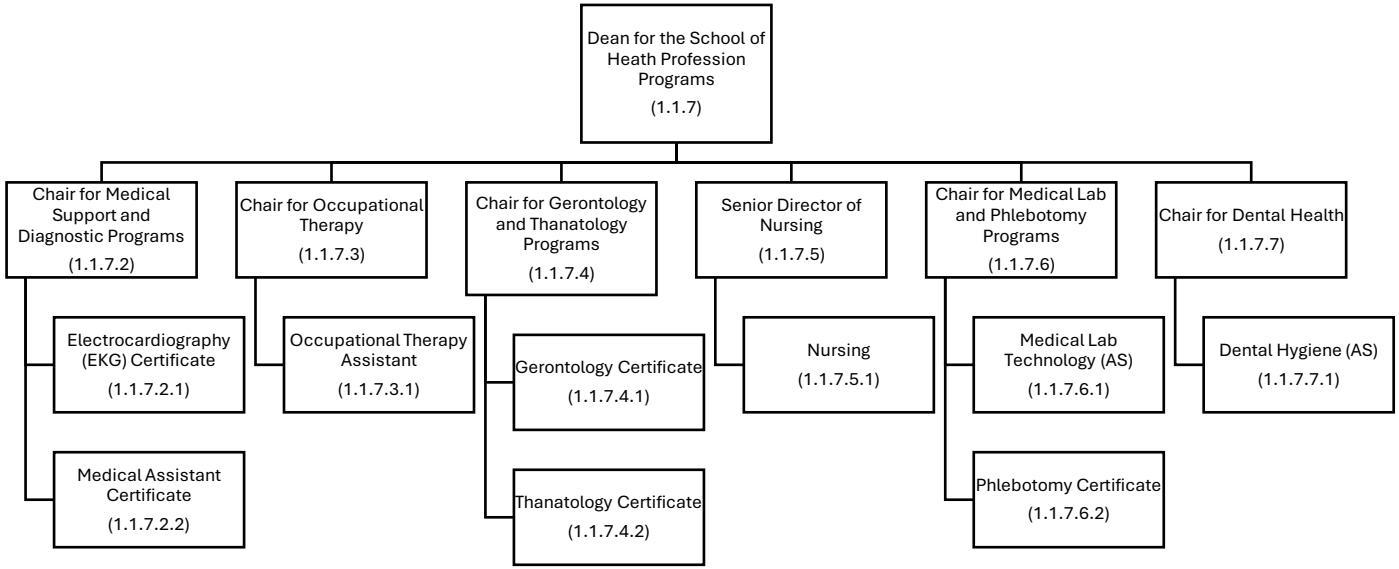
Dean for the School of Heath Profession Programs
(1.1.7)
Chair for Medical Support and Diagnostic Programs
(1.1.7.2)
Electrocardiography (EKG) Certificate
(1.1.7.2.1)
Medical Assistant Certificate
(1.1.7.2.2)
Chair for Occupational Therapy
(1.1.7.3)
Occupational Therapy Assistant
(1.1.7.3.1)
Chair for Gerontology and Thanatology Programs
(1.1.7.4)
Gerontology Certificate
(1.1.7.4.1)
Thanatology Certificate
(1.1.7.4.2)
Senior Director of Nursing
(1.1.7.5)
Nursing
(1.1.7.5.1)
Chair for Medical Lab and Phlebotomy Programs
(1.1.7.6)
Medical Lab Technology (AS)
(1.1.7.6.1)
Phlebotomy Certificate
(1.1.7.6.2)
Chair for Dental Health
(1.1.7.7)
Dental Hygiene (AS)
(1.1.7.7.1)

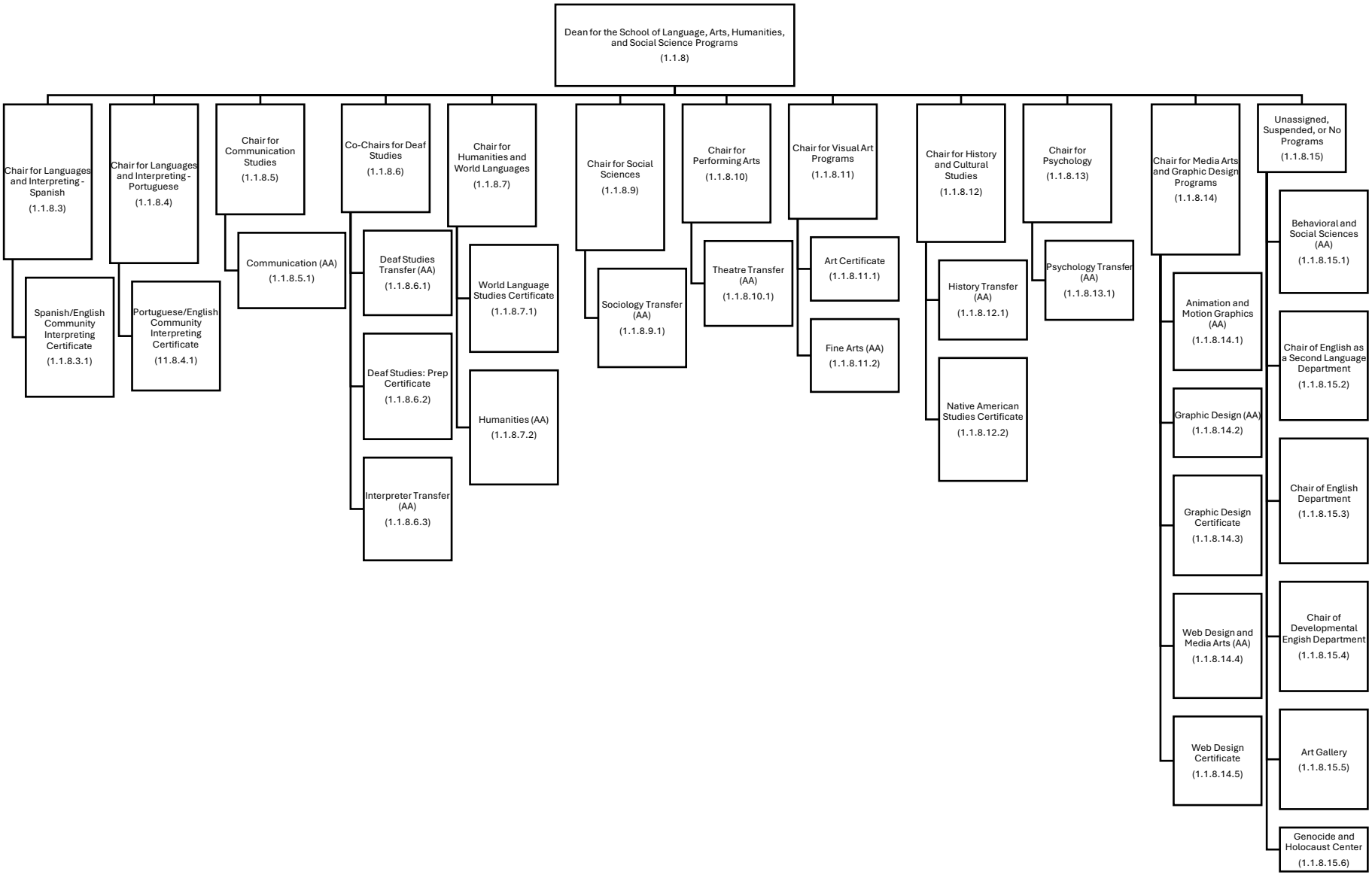
Dean for the School of Language, Arts, Humanities, and Social Science Programs (1.1.8)
Chair for Languages and Interpreting - Spanish (1.1.8.3)
Spanish/English Community Interpreting Certificate (1.1.8.3.1)
Chair for Languages and Interpreting - Portuguese (1.1.8.4)
Portuguese/English Community Interpreting Certificate (11.8.4.1)
Chair for Communication Studies (1.1.8.5)
Communication (AA) (1.1.8.5.1)
Co-Chairs for Deaf Studies (1.1.8.6)
Deaf Studies Transfer (AA) (1.1.8.6.1)
Deaf Studies: Prep Certificate (1.1.8.6.2)
Interpreter Transfer (AA) (1.1.8.6.3)
Chair for Humanities and World Languages (1.1.8.7)
World Language Studies Certificate (1.1.8.7.1)
Humanities (AA) (1.1.8.7.2)
Chair for Social Sciences (1.1.8.9)
Sociology Transfer (AA) (1.1.8.9.1)
Chair for Performing Arts (1.1.8.10)
Theatre Transfer (AA) (1.1.8.10.1)
Chair for Visual Art Programs (1.1.8.11)
Art Certificate (1.1.8.11.1)
Fine Arts (AA) (1.1.8.11.2)
Chair for History and Cultural Studies (1.1.8.12)
History Transfer (AA) (1.1.8.12.1)
Native American Studies Certificate (1.1.8.12.2)
Chair for Psychology (1.1.8.13)
Psychology Transfer (AA) (1.1.8.13.1)
Chair for Media Arts and Graphic Design Programs (1.1.8.14)
Animation and Motion Graphics (AA) (1.1.8.14.1)
Graphic Design (AA) (1.1.8.14.2)
Graphic Design Certificate (1.1.8.14.3)
Web Design and Media Arts (AA) (1.1.8.14.4)
Web Design Certificate (1.1.8.14.5)
Unassigned, Suspended, or No Programs (1.1.8.15)
Behavioral and Social Sciences (AA) (1.1.8.15.1)
Chair of English as a Second Language Department (1.1.8.15.2)
Chair of English Department (1.1.8.15.3)
Chair of Developmental Engish Department (1.1.8.15.4)
Art Gallery (1.1.8.15.5)
Genocide and Holocaust Center (1.1.8.15.6)

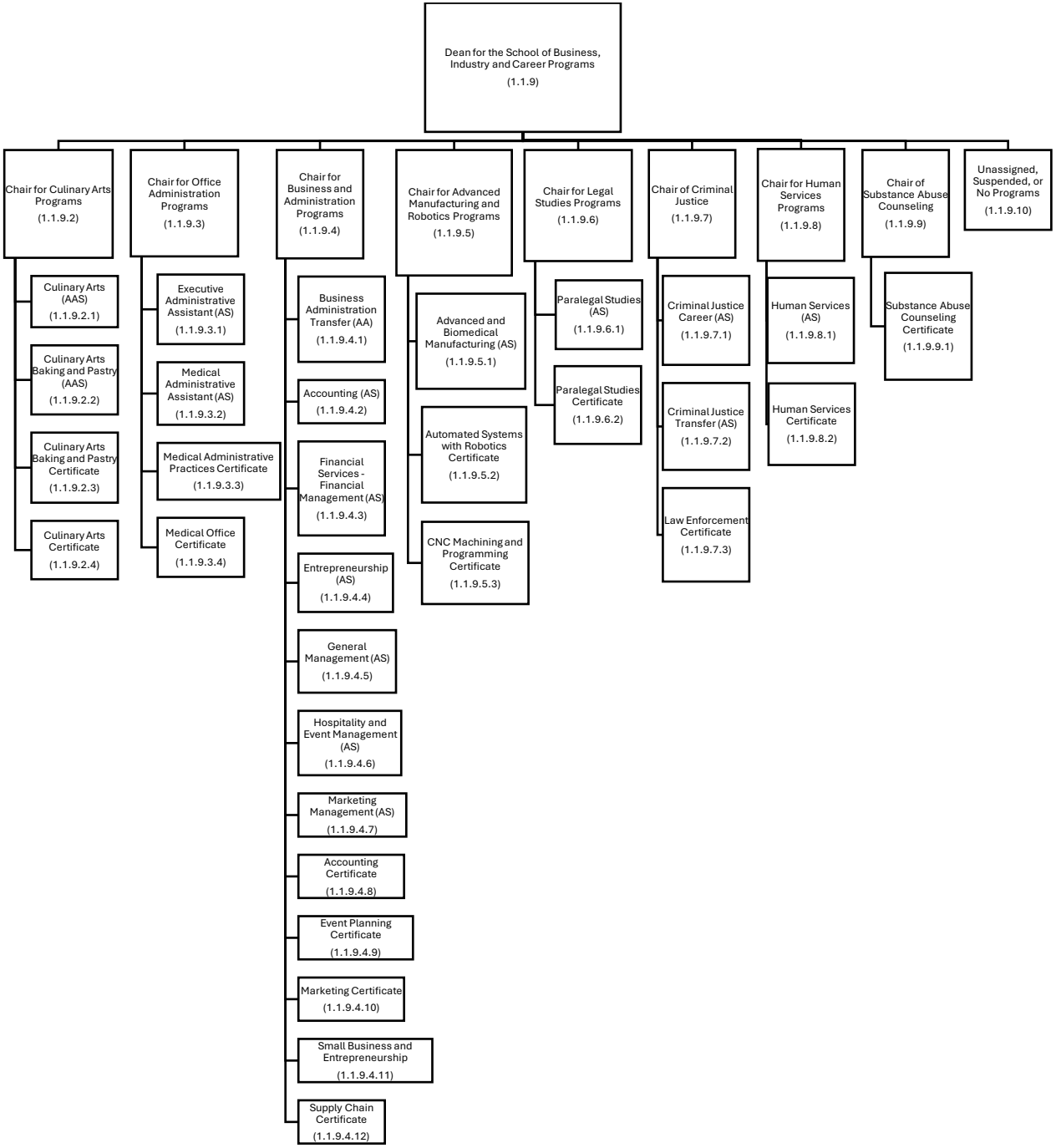
Dean for the School of Business, Industry and Career Programs (1.1.9)
Chair for Culinary Arts Programs (1.1.9.2)
Culinary Arts (AAS) (1.1.9.2.1)
Culinary Arts Baking and Pastry (AAS) (1.1.9.2.2)
Culinary Arts Baking and Pastry Certificate (1.1.9.2.3)
Culinary Arts Certificate (1.1.9.2.4)
Chair for Office Administration Programs (1.1.9.3)
Executive Administrative Assistant (AS) (1.1.9.3.1)
Medical Administrative Assistant (AS) (1.1.9.3.2)
Medical Administrative Practices Certificate (1.1.9.3.3)
Medical Office Certificate (1.1.9.3.4)
Chair for Business and Administration Programs (1.1.9.4)
Business Administration Transfer (AA) (1.1.9.4.1)
Accounting (AS) (1.1.9.4.2)
Financial Services - Financial Management (AS) (1.1.9.4.3)
Entrepreneurship (AS) (1.1.9.4.4)
General Management (AS) (1.1.9.4.5)
Hospitality and Event Management (AS) (1.1.9.4.6)
Marketing Management (AS) (1.1.9.4.7)
Accounting Certificate (1.1.9.4.8)
Event Planning Certificate (1.1.9.4.9)
Marketing Certificate (1.1.9.4.10)
Small Business and Entrepreneurship (1.1.9.4.11)
Supply Chain Certificate (1.1.9.4.12)
Chair for Advanced Manufacturing and Robotics Programs (1.1.9.5)
Advanced and Biomedical Manufacturing (AS) (1.1.9.5.1)
Automated Systems with Robotics Certificate (1.1.9.5.2)
CNC Machining and Programming Certificate (1.1.9.5.3)
Chair for Legal Studies Programs (1.1.9.6)
Paralegal Studies (AS) (1.1.9.6.1)
Paralegal Studies Certificate (1.1.9.6.2)
Chair of Criminal Justice (1.1.9.7)
Criminal Justice Career (AS) (1.1.9.7.1)
Criminal Justice Transfer (AS) (1.1.9.7.2)
Law Enforcement Certificate (1.1.9.7.3)
Chair for Human Services Programs (1.1.9.8)
Human Services (AS) (1.1.9.8.1)
Human Services Certificate (1.1.9.8.2)
Chair of Substance Abuse Counseling (1.1.9.9)
Substance Abuse Counseling Certificate (1.1.9.9.1)
Unassigned, Suspended, or No Programs (1.1.9.10)